

Query Tips

Queries can be used for a number of reasons:

- To sort and filter to find information quickly.
- To add or delete information by filtering a group of people to quickly make a transaction.
- To quickly check information by a certain grouping.
- To export information in another program.

Note: To make filtering the queries easier, review and print the Code Identification Report under **Reports|Print Data Files|Code Identification Report**.

Creating Multiple queries at once.

1. Go to **File|Member Query**
2. **File|Filter**
3. In **Fields All tab** (on the left) Choose first filter option i.e. **Status**
4. In **Status Field Value By Value tab** (on the right) Type in **N or R or T**

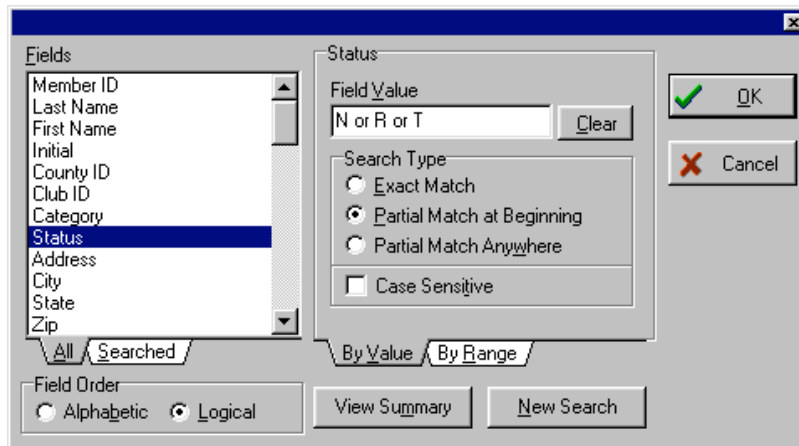

5. Go back under **Fields All tab** and choose Second filter option **Category**
6. In **Category Field Value By Value tab** (on right) type in **A or P or G or R**

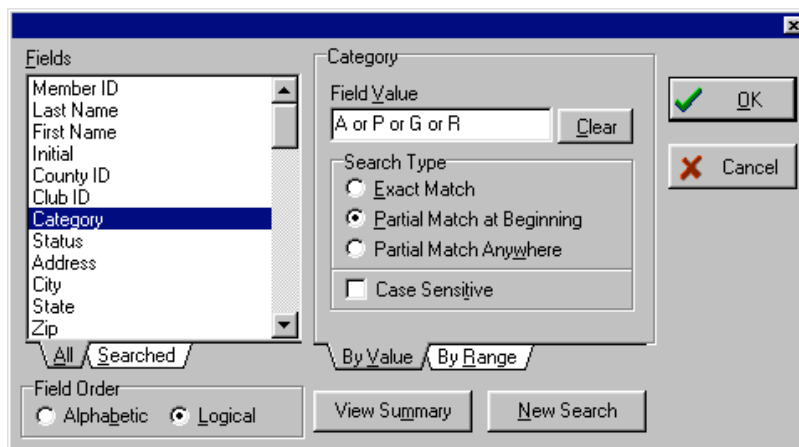

7. Click **OK**.
8. Your filter sequence is complete and has returned your results

Member ID	Last Name	First Name	IndStudy	ChildCare	InsVided	DirectVol	InDirectVol	MidManager	Disabled	Disability	CertSent	SentDal
10004	Ronis	James	<input type="checkbox"/>	<input type="checkbox"/>	<input type="checkbox"/>	<input checked="" type="checkbox"/>	<input type="checkbox"/>	<input type="checkbox"/>	<input type="checkbox"/>		<input checked="" type="checkbox"/>	12/13/1
10009	Burhans	Linda	<input type="checkbox"/>	<input type="checkbox"/>	<input type="checkbox"/>	<input checked="" type="checkbox"/>	<input type="checkbox"/>	<input type="checkbox"/>	<input type="checkbox"/>		<input checked="" type="checkbox"/>	12/13/1
10030	Ineichen	Mary	<input type="checkbox"/>	<input type="checkbox"/>	<input type="checkbox"/>	<input checked="" type="checkbox"/>	<input type="checkbox"/>	<input type="checkbox"/>	<input type="checkbox"/>		<input checked="" type="checkbox"/>	12/13/1
10049	Severt	Karen	<input type="checkbox"/>	<input type="checkbox"/>	<input type="checkbox"/>	<input checked="" type="checkbox"/>	<input type="checkbox"/>	<input type="checkbox"/>	<input type="checkbox"/>		<input checked="" type="checkbox"/>	12/13/1
10088	Paulus	Barbara	<input type="checkbox"/>	<input type="checkbox"/>	<input type="checkbox"/>	<input checked="" type="checkbox"/>	<input type="checkbox"/>	<input type="checkbox"/>	<input checked="" type="checkbox"/>		<input checked="" type="checkbox"/>	12/13/1
10091	Paulus	Tim	<input type="checkbox"/>	<input type="checkbox"/>	<input type="checkbox"/>	<input checked="" type="checkbox"/>	<input type="checkbox"/>	<input type="checkbox"/>	<input type="checkbox"/>		<input checked="" type="checkbox"/>	12/13/1
10108	Heller	Patricia	<input type="checkbox"/>	<input type="checkbox"/>	<input type="checkbox"/>	<input checked="" type="checkbox"/>	<input type="checkbox"/>	<input type="checkbox"/>	<input type="checkbox"/>		<input checked="" type="checkbox"/>	12/13/1
10133	Heller	Brian	<input type="checkbox"/>	<input type="checkbox"/>	<input type="checkbox"/>	<input checked="" type="checkbox"/>	<input type="checkbox"/>	<input type="checkbox"/>	<input type="checkbox"/>		<input checked="" type="checkbox"/>	01/12/1
10136	Belz	Christine	<input type="checkbox"/>	<input type="checkbox"/>	<input type="checkbox"/>	<input checked="" type="checkbox"/>	<input type="checkbox"/>	<input type="checkbox"/>	<input type="checkbox"/>		<input type="checkbox"/>	
10152	Ineichen	Walter	<input type="checkbox"/>	<input type="checkbox"/>	<input type="checkbox"/>	<input checked="" type="checkbox"/>	<input type="checkbox"/>	<input type="checkbox"/>	<input type="checkbox"/>		<input checked="" type="checkbox"/>	02/20/2
10505	Ratkovich	Sandra	<input type="checkbox"/>	<input type="checkbox"/>	<input type="checkbox"/>	<input checked="" type="checkbox"/>	<input type="checkbox"/>	<input type="checkbox"/>	<input type="checkbox"/>		<input checked="" type="checkbox"/>	02/10/1
10520	Jelinek	Ann	<input type="checkbox"/>	<input type="checkbox"/>	<input type="checkbox"/>	<input checked="" type="checkbox"/>	<input type="checkbox"/>	<input type="checkbox"/>	<input type="checkbox"/>		<input checked="" type="checkbox"/>	12/13/1
10561	Novotny	Roxanne	<input type="checkbox"/>	<input type="checkbox"/>	<input type="checkbox"/>	<input checked="" type="checkbox"/>	<input type="checkbox"/>	<input type="checkbox"/>	<input type="checkbox"/>		<input checked="" type="checkbox"/>	02/20/2
10562	Mikunda	Shannon	<input type="checkbox"/>	<input type="checkbox"/>	<input type="checkbox"/>	<input checked="" type="checkbox"/>	<input type="checkbox"/>	<input type="checkbox"/>	<input type="checkbox"/>		<input checked="" type="checkbox"/>	02/20/2
11004	Lassa	Lynette	<input type="checkbox"/>	<input type="checkbox"/>	<input type="checkbox"/>	<input checked="" type="checkbox"/>	<input type="checkbox"/>	<input type="checkbox"/>	<input type="checkbox"/>		<input checked="" type="checkbox"/>	07/08/1
11012	Reinhardt-Porat	Nancy	<input type="checkbox"/>	<input type="checkbox"/>	<input type="checkbox"/>	<input checked="" type="checkbox"/>	<input type="checkbox"/>	<input type="checkbox"/>	<input type="checkbox"/>		<input checked="" type="checkbox"/>	12/13/1
11014	Schleif	Barry	<input type="checkbox"/>	<input type="checkbox"/>	<input type="checkbox"/>	<input checked="" type="checkbox"/>	<input type="checkbox"/>	<input type="checkbox"/>	<input type="checkbox"/>		<input checked="" type="checkbox"/>	07/26/1
11076	Wallace	Dawn	<input type="checkbox"/>	<input type="checkbox"/>	<input type="checkbox"/>	<input checked="" type="checkbox"/>	<input type="checkbox"/>	<input type="checkbox"/>	<input type="checkbox"/>		<input checked="" type="checkbox"/>	04/04/1
11080	Lassa	Anthony	<input type="checkbox"/>	<input type="checkbox"/>	<input type="checkbox"/>	<input checked="" type="checkbox"/>	<input type="checkbox"/>	<input type="checkbox"/>	<input type="checkbox"/>		<input checked="" type="checkbox"/>	12/13/1
11081	Mittelsteadt	Elaine	<input type="checkbox"/>	<input type="checkbox"/>	<input type="checkbox"/>	<input checked="" type="checkbox"/>	<input type="checkbox"/>	<input type="checkbox"/>	<input type="checkbox"/>		<input checked="" type="checkbox"/>	04/04/1
11105	Reinhardt	Cheri	<input type="checkbox"/>	<input type="checkbox"/>	<input type="checkbox"/>	<input checked="" type="checkbox"/>	<input type="checkbox"/>	<input type="checkbox"/>	<input type="checkbox"/>		<input checked="" type="checkbox"/>	
12005	Koepke	Rita	<input type="checkbox"/>	<input type="checkbox"/>	<input type="checkbox"/>	<input checked="" type="checkbox"/>	<input type="checkbox"/>	<input type="checkbox"/>	<input type="checkbox"/>		<input checked="" type="checkbox"/>	12/13/1
12008	Kudick	Sherry	<input type="checkbox"/>	<input type="checkbox"/>	<input type="checkbox"/>	<input checked="" type="checkbox"/>	<input type="checkbox"/>	<input type="checkbox"/>	<input type="checkbox"/>		<input checked="" type="checkbox"/>	03/17/1
12014	Reinhardt	Jill	<input type="checkbox"/>	<input type="checkbox"/>	<input type="checkbox"/>	<input checked="" type="checkbox"/>	<input type="checkbox"/>	<input type="checkbox"/>	<input type="checkbox"/>		<input checked="" type="checkbox"/>	12/13/1
12019	Porath	Jeff	<input type="checkbox"/>	<input type="checkbox"/>	<input type="checkbox"/>	<input checked="" type="checkbox"/>	<input type="checkbox"/>	<input checked="" type="checkbox"/>	<input type="checkbox"/>		<input checked="" type="checkbox"/>	12/13/1
12034	Shimel	Roxie	<input type="checkbox"/>	<input type="checkbox"/>	<input type="checkbox"/>	<input checked="" type="checkbox"/>	<input type="checkbox"/>	<input type="checkbox"/>	<input type="checkbox"/>		<input checked="" type="checkbox"/>	12/13/1
12522	Sunde	Bruce	<input type="checkbox"/>	<input type="checkbox"/>	<input type="checkbox"/>	<input checked="" type="checkbox"/>	<input type="checkbox"/>	<input type="checkbox"/>	<input type="checkbox"/>		<input checked="" type="checkbox"/>	12/13/1
12523	Sunde	Sharon	<input type="checkbox"/>	<input type="checkbox"/>	<input type="checkbox"/>	<input checked="" type="checkbox"/>	<input type="checkbox"/>	<input type="checkbox"/>	<input type="checkbox"/>		<input checked="" type="checkbox"/>	12/13/1
12526	Yanda	Marjorie	<input type="checkbox"/>	<input type="checkbox"/>	<input type="checkbox"/>	<input checked="" type="checkbox"/>	<input type="checkbox"/>	<input type="checkbox"/>	<input type="checkbox"/>		<input checked="" type="checkbox"/>	04/04/1

This filter can be used to check for missing Leader type. *Note:* Member #11105 doesn't have a Leader Type checked.

Also: If you wish to export this information, you can go to **Select all** and go to **File|Export|Ascii**

-OR use the Alternative 8-10 directions below for saving as dbase file (might be easier)...

9. Use the **DualListForm** to select the fields to be exported. From the **Source** (on left) highlight the item i.e. **MemberID** and click on the **>**. This puts the item under **Destination** (on right). Only the items on the left are **Exported**. Note: If you wish to export **All** items can use the **>>** key to put all the items on the right under **Destination**.

10. A *Save as* box comes up. Note: where the file will be Saved or Browse where you want it saved. Also give it a *FileName*. It will be saved as a **.txt file*. Click *Save*.

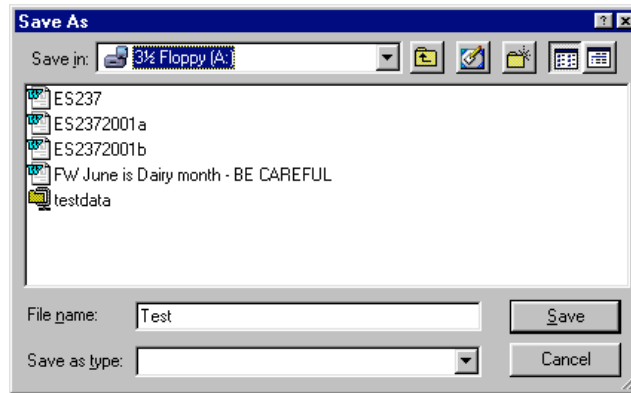

Alternative 8. OR you can *Save as Database* file (which might be easier to open in Excel or Word.)

9. If you wish to export the information as a **dbase** file go to **Select all** and **File|Export|Dbase** and a **DualListForm** window comes up. Choose your Fields you wish to export by moving them to the Destination side. I.e. **Highlight** the item from the **Source** (on left) i.e. **MemberID** and click on the **>**. This puts the item under the **Destination** (on right). Only items on the left are **Exported**.
10. A *Save as* box comes up. Note: where the file will be Saved. Give it a File Name. It will be saved as a **.dbf file*. Click *Save*.
11. Note: If you want to change your filter. You can simply **Reset the Query**.

To Further Filter after you had already created a filter

1. If you have created a filter and want to filter further. Simply go back to **File|Filter** and your current Filter will be there (*As Searched tab*).

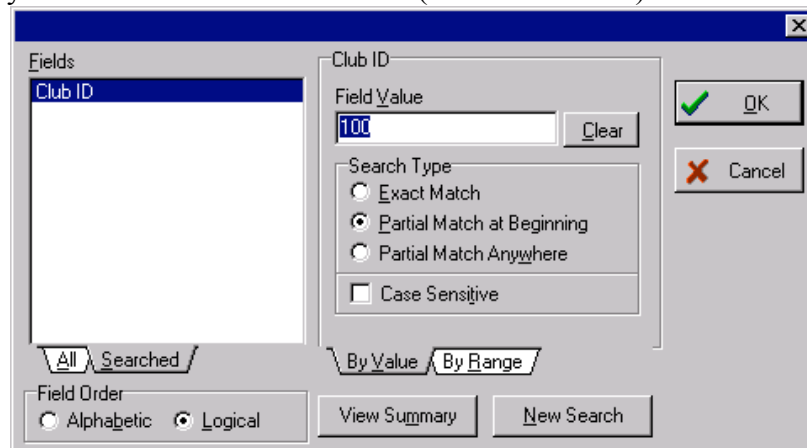

2. Click on the **Fields All tab** and choose a field i.e. **Category**

3. In the **ClubID Field Value *By Value*** type in **M**

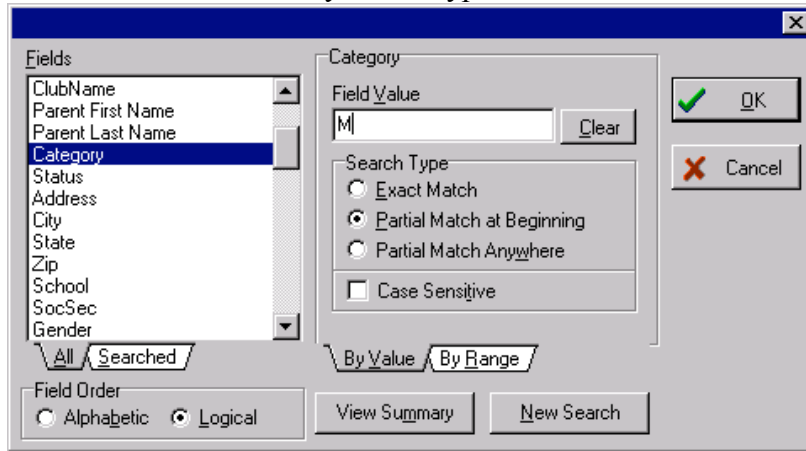

4. Any field that is displayed on the Member Query Screen as a *checkmark* is considered a **True/False** field. Use the word **True** or a **T** to retrieve the

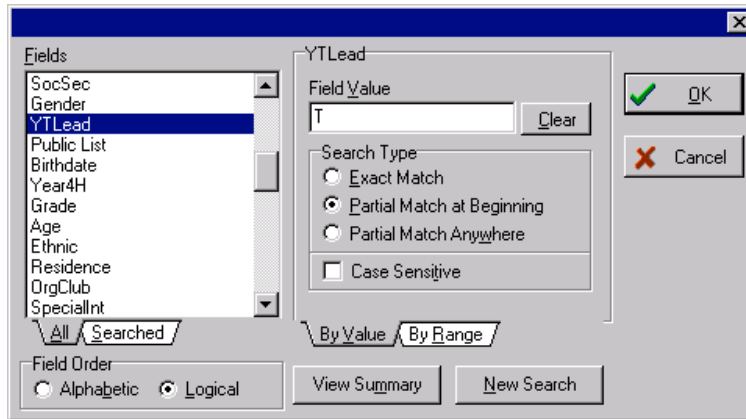

information from the file in the **Field Value *By Value*** tab as checked. Use the word **False** or a **F** to retrieve a blank .

5. Returns the output

Member ID	Last Name	First Name	Address	City	State	Zip	School	SocSec	Gender	YTLed	Public List	Birthdate
10024	Ineichen	Elizabeth	W1971 Vascheau Road	Merrill	WI	54452		391-02-3466	F	<input checked="" type="checkbox"/>	<input type="checkbox"/>	02/06/1
10080	Burgener	Elizabeth	N5309 Hwy 17	Gleason	WI	54435		394-02-1095	F	<input checked="" type="checkbox"/>	<input checked="" type="checkbox"/>	04/06/1
10089	Paulus	Beth	N3348 Hwy X	Gleason	WI	54435			F	<input checked="" type="checkbox"/>	<input checked="" type="checkbox"/>	12/05/1
10090	Paulus	Jessica	N3348 Hwy X	Gleason	WI	54435		392-88-2930	F	<input checked="" type="checkbox"/>	<input checked="" type="checkbox"/>	12/04/1
10142	Takehara	Juri	N3348 Hwy X	Gleason	WI	54435			F	<input checked="" type="checkbox"/>	<input checked="" type="checkbox"/>	12/20/1
10145	Tessmer	Amanda	PO Box 14	Merrill	WI	54452			F	<input checked="" type="checkbox"/>	<input type="checkbox"/>	03/02/1

The use of Null

Null = means blank or nothing in computer language. Therefore, to find fields that are blank in many cases you need to use the Field value of Null.

1. Go to **File|Member Query**
2. **File|Filter**
3. Checking your files for a blank is ordered by choosing under **Field All tab** (on left) **Grade**, in **FieldValue Grade By Value tab** of **Null**

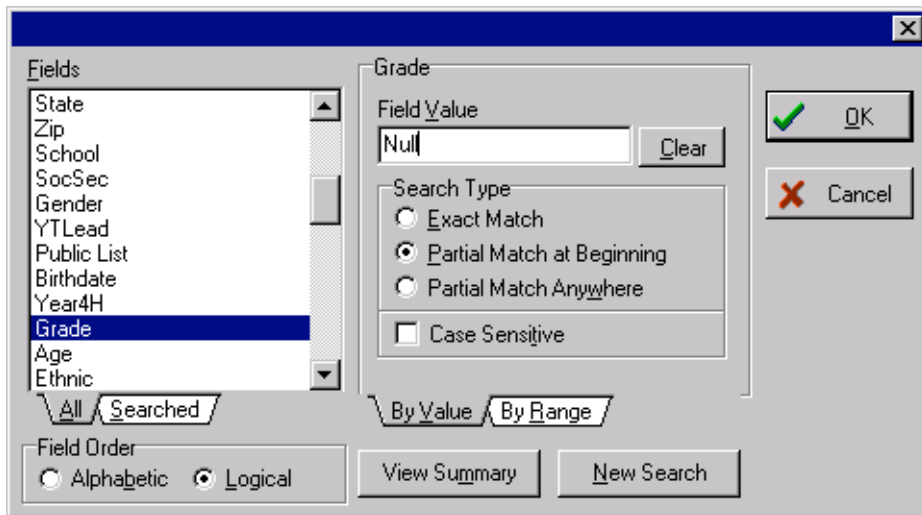

4. Returns results

The screenshot shows the 'Member Query' results window. The table has the following data:

Member ID	Last Name	First Name	Public List	Birthdate	Year4H	Grade	Age	Ethnic	Residence	OrgClub	SpecialInt	OverCamp	SchEnrich	IndStudy	ChldC
00513	Johnson	Susan	<input type="checkbox"/>	05/01/1987				13 Z	1		<input checked="" type="checkbox"/>	<input type="checkbox"/>	<input type="checkbox"/>	<input type="checkbox"/>	<input type="checkbox"/>
00515	Poof	Carla	<input type="checkbox"/>					0 W	3		<input checked="" type="checkbox"/>	<input type="checkbox"/>	<input type="checkbox"/>	<input type="checkbox"/>	<input type="checkbox"/>

The 'Grade' column for both rows is empty, indicating a null value. A circle is drawn around the 'Grade' column header and the empty cells in the data rows. At the bottom of the window, it says 'Total Records: 2'.

Filtering By Range

In filtering you can also choose a range to target.

4. Go to **File|Member Query**
5. **File|Filter**
6. IF you want to see how many members/leaders were in 4H for 3-5 years. Choose the **Year4H** Field in *AllFields* tab (on left). **Year4H Starting Range 3, Ending Range 5, By Range** tab.

7. Returns results

Member ID	Last Name	First Name	Public List	Birthdate	Year4H	Grade	Age	Ethnic	Residence	OrgClub	SpecialInt	OverCamp	SchEnrich	IndStudy	ChildC
10011	Staeck	Eric	<input type="checkbox"/>	09/02/1994	4	5	6	W	1	<input checked="" type="checkbox"/>	<input type="checkbox"/>	<input type="checkbox"/>	<input type="checkbox"/>	<input type="checkbox"/>	<input type="checkbox"/>
10013	Belz	Sara	<input checked="" type="checkbox"/>	10/09/1992	4	5	-92	W	1	<input checked="" type="checkbox"/>	<input type="checkbox"/>	<input type="checkbox"/>	<input type="checkbox"/>	<input type="checkbox"/>	<input type="checkbox"/>
10046	Heller	Rebecca	<input checked="" type="checkbox"/>	07/01/1989	5	5	-89	W	2	<input checked="" type="checkbox"/>	<input type="checkbox"/>	<input type="checkbox"/>	<input type="checkbox"/>	<input type="checkbox"/>	<input type="checkbox"/>
10087	Paulus	Adam	<input checked="" type="checkbox"/>	12/01/1979	4	5	21	W	2	<input checked="" type="checkbox"/>	<input type="checkbox"/>	<input type="checkbox"/>	<input type="checkbox"/>	<input type="checkbox"/>	<input type="checkbox"/>
10141	Klos	Joshua	<input type="checkbox"/>	12/31/1986	5	5	14	W	2	<input checked="" type="checkbox"/>	<input type="checkbox"/>	<input type="checkbox"/>	<input type="checkbox"/>	<input type="checkbox"/>	<input type="checkbox"/>
10142	Takehara	Juni	<input type="checkbox"/>	12/20/1981	3	13	-81	P	2	<input checked="" type="checkbox"/>	<input type="checkbox"/>	<input type="checkbox"/>	<input type="checkbox"/>	<input type="checkbox"/>	<input type="checkbox"/>
10146	Tessmer	Nicholas	<input type="checkbox"/>	05/09/1987	3	5	13	W	2	<input checked="" type="checkbox"/>	<input type="checkbox"/>	<input type="checkbox"/>	<input type="checkbox"/>	<input type="checkbox"/>	<input type="checkbox"/>
10147	Coltrell	Linda	<input type="checkbox"/>	07/17/1963	3	5	37	W	2	<input checked="" type="checkbox"/>	<input type="checkbox"/>	<input type="checkbox"/>	<input type="checkbox"/>	<input type="checkbox"/>	<input type="checkbox"/>
10148	Schmidt	Tyler	<input type="checkbox"/>	08/14/1987	4	5	13	W	2	<input checked="" type="checkbox"/>	<input type="checkbox"/>	<input type="checkbox"/>	<input type="checkbox"/>	<input type="checkbox"/>	<input type="checkbox"/>
10152	Ineichen	Walter	<input checked="" type="checkbox"/>	09/06/1958	3	-1	-58	W	2	<input checked="" type="checkbox"/>	<input type="checkbox"/>	<input type="checkbox"/>	<input type="checkbox"/>	<input type="checkbox"/>	<input type="checkbox"/>
10504	Olund	Janelle	<input type="checkbox"/>	08/14/1985	3	10	15	W	2	<input checked="" type="checkbox"/>	<input type="checkbox"/>	<input type="checkbox"/>	<input type="checkbox"/>	<input type="checkbox"/>	<input type="checkbox"/>
10505	Ratkovich	Sandra	<input type="checkbox"/>	11/14/1959	5	-1	41	W	2	<input checked="" type="checkbox"/>	<input type="checkbox"/>	<input type="checkbox"/>	<input type="checkbox"/>	<input type="checkbox"/>	<input type="checkbox"/>
10510	Shelley	Siri	<input checked="" type="checkbox"/>	10/09/1985	5	8	15	W	2	<input checked="" type="checkbox"/>	<input type="checkbox"/>	<input type="checkbox"/>	<input type="checkbox"/>	<input type="checkbox"/>	<input type="checkbox"/>
10518	Vincent	Melissa	<input checked="" type="checkbox"/>	12/13/1983	5	11	17	W	1	<input checked="" type="checkbox"/>	<input type="checkbox"/>	<input type="checkbox"/>	<input type="checkbox"/>	<input type="checkbox"/>	<input type="checkbox"/>
10532	Kozey	Kristina	<input checked="" type="checkbox"/>	12/14/1983	5	11	17	W	1	<input checked="" type="checkbox"/>	<input type="checkbox"/>	<input type="checkbox"/>	<input type="checkbox"/>	<input type="checkbox"/>	<input type="checkbox"/>
10540	Eberl	Adienne	<input checked="" type="checkbox"/>	01/12/1982	5	13	18	W	2	<input checked="" type="checkbox"/>	<input type="checkbox"/>	<input type="checkbox"/>	<input type="checkbox"/>	<input type="checkbox"/>	<input type="checkbox"/>
10544	Meier	Mariah	<input checked="" type="checkbox"/>	08/26/1992	4	2	8	W	2	<input checked="" type="checkbox"/>	<input type="checkbox"/>	<input type="checkbox"/>	<input type="checkbox"/>	<input type="checkbox"/>	<input type="checkbox"/>
10546	Lemke	Brogan	<input type="checkbox"/>	08/03/1993	4	2	7	W	2	<input checked="" type="checkbox"/>	<input type="checkbox"/>	<input type="checkbox"/>	<input type="checkbox"/>	<input type="checkbox"/>	<input type="checkbox"/>
10548	Ratkovich	Zachary	<input type="checkbox"/>	09/11/1989	4	5	11	W	2	<input checked="" type="checkbox"/>	<input type="checkbox"/>	<input type="checkbox"/>	<input type="checkbox"/>	<input type="checkbox"/>	<input type="checkbox"/>
10549	Vincent	Claudia	<input type="checkbox"/>	03/06/1952	3	-1	48	W	2	<input checked="" type="checkbox"/>	<input type="checkbox"/>	<input type="checkbox"/>	<input type="checkbox"/>	<input type="checkbox"/>	<input type="checkbox"/>
10550	Vincent	Samantha	<input type="checkbox"/>	06/24/1992	3	3	8	W	2	<input checked="" type="checkbox"/>	<input type="checkbox"/>	<input type="checkbox"/>	<input type="checkbox"/>	<input type="checkbox"/>	<input type="checkbox"/>
10553	Weinzal	Jade	<input type="checkbox"/>	01/30/1993	3	2	7	W	2	<input checked="" type="checkbox"/>	<input type="checkbox"/>	<input type="checkbox"/>	<input type="checkbox"/>	<input type="checkbox"/>	<input type="checkbox"/>
10554	Williams	Brooke	<input type="checkbox"/>	05/20/1992	3	3	8	W	2	<input checked="" type="checkbox"/>	<input type="checkbox"/>	<input type="checkbox"/>	<input type="checkbox"/>	<input type="checkbox"/>	<input type="checkbox"/>
10555	Rumsey	Jamie	<input type="checkbox"/>	08/17/1987	4	7	13	W	2	<input checked="" type="checkbox"/>	<input type="checkbox"/>	<input type="checkbox"/>	<input type="checkbox"/>	<input type="checkbox"/>	<input type="checkbox"/>
10556	Meier	Mikaela	<input type="checkbox"/>	03/03/1994	3	1	6	W	2	<input checked="" type="checkbox"/>	<input type="checkbox"/>	<input type="checkbox"/>	<input type="checkbox"/>	<input type="checkbox"/>	<input type="checkbox"/>
10557	Barr	Vanessa	<input type="checkbox"/>	08/13/1989	3	4	-89	W	2	<input checked="" type="checkbox"/>	<input type="checkbox"/>	<input type="checkbox"/>	<input type="checkbox"/>	<input type="checkbox"/>	<input type="checkbox"/>
10558	Barr	Hannah	<input type="checkbox"/>	10/20/1987	3	7	13	W	2	<input checked="" type="checkbox"/>	<input type="checkbox"/>	<input type="checkbox"/>	<input type="checkbox"/>	<input type="checkbox"/>	<input type="checkbox"/>
10560	Weber	Brandi	<input type="checkbox"/>	02/18/1985	3	10	15	W	2	<input checked="" type="checkbox"/>	<input type="checkbox"/>	<input type="checkbox"/>	<input type="checkbox"/>	<input type="checkbox"/>	<input type="checkbox"/>
10561	Novotny	Roxanne	<input type="checkbox"/>	01/29/1953	3	-1	47	W	2	<input checked="" type="checkbox"/>	<input type="checkbox"/>	<input type="checkbox"/>	<input type="checkbox"/>	<input type="checkbox"/>	<input type="checkbox"/>

Sample of Query 5th grade Females – Can Add & Modify this sample

1. Go to File|Member Query
2. File|Filter
3. In **Fields All tab** (left) Choose 1st filter option i.e. Status
4. In **Status Field Value By Value** tab (right) Type in N or R
5. In **Fields All tab** (left) Choose 2nd filter option i.e. Gender
6. In **Status Field Value By Value** tab (right) Type in F
7. In **Fields All tab** (left) Choose 3rd filter option i.e. Grade
8. In **Status Field Value By Value** tab (right) Type in 5
9. By viewing the **View Summary** it verifies your filters:

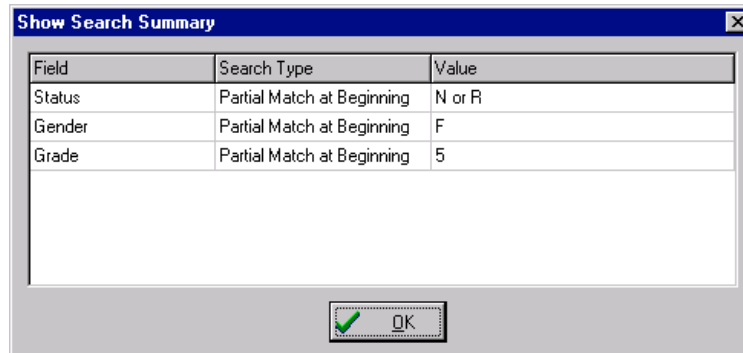

10. Click **OK** in the Summary and **OK** in the filter. Your return filter sequence is complete and has returned your results:

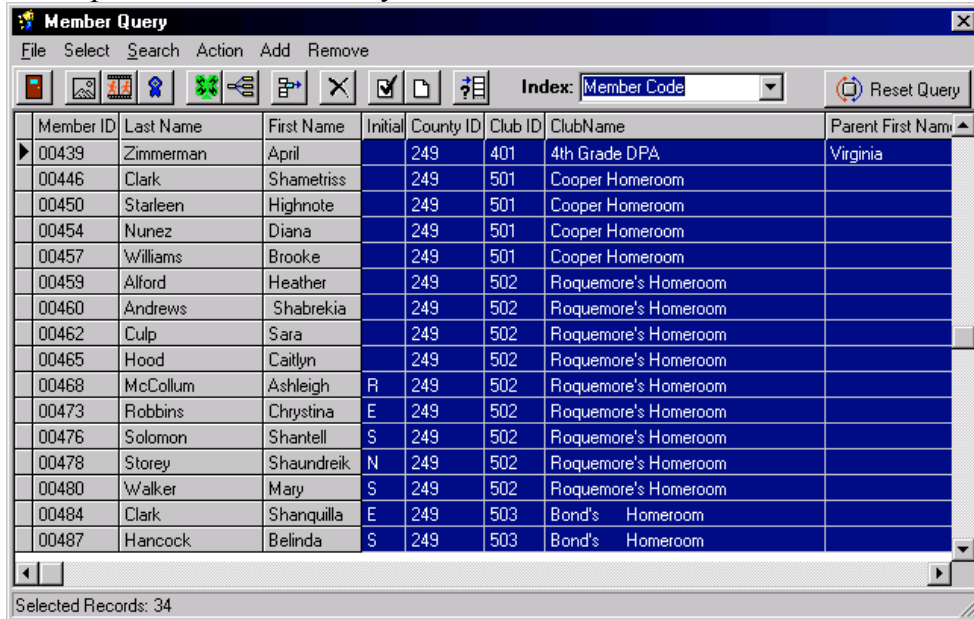

11. Go to **Select|Select all**
12. You can choose **mailing labels** right from here by going to **Action|Mailing Labels**. Choose your parameters and Preview and/or Print your labels.
13. **OR** If you wish to export, go to **File|Save As Dbase** and save your file as shown before.

- To open files in Excel you can simply open the file and it sets the headers and columns up automatically. Just browse to find your *.dbf file and it returns your database.

The screenshot shows a Microsoft Excel window titled "Microsoft Excel - Test1.DBF". The spreadsheet displays a table with the following data:

MEMBERID	LASTNAME	FIRSTNAME	CLUBNAME	GRADE	ADDRESS
00439	Zimmerman	April	4th Grade DPA	M	5 114 N. Stevens St.
00446	Clark	Shametriss	Cooper Homeroom	M	5 P.O. Box 223
00450	Starleen	Highnote	Cooper Homeroom	M	5 P.O. Box 781
00454	Nunez	Diana	Cooper Homeroom	M	5 P.O. Box 171
00457	Williams	Brooke	Cooper Homeroom	M	5 P. O. Box 286
00459	Alford	Heather	Roquemore's Homeroom	M	5 196 Roy Circle
00460	Andrews	Shabrekia	Roquemore's Homeroom	M	5 Rt 2 Box 32-F
00462	Culp	Sara	Roquemore's Homeroom	M	5 P. O. Box
00465	Hood	Caitlyn	Roquemore's Homeroom	M	5 Hwy 271
00468	McCollum	Ashleigh	Roquemore's Homeroom	M	5 P.O. Box 1045
00473	Robbins	Chrystina	Roquemore's Homeroom	M	5 Rt 2 Box 271-D
00476	Solomon	Shantell	Roquemore's Homeroom	M	5 P. O. Box 207
00478	Storey	Shaundreik	Roquemore's Homeroom	M	5 P. O. Box 151
00480	Walker	Mary	Roquemore's Homeroom	M	5 P. O. Box 613
00484	Clark	Shanquilla	Bond's Homeroom	M	5 P O Box 974
00487	Hancock	Belinda	Bond's Homeroom	M	5 PO Box 824
00490	Hurt	La'Saun	Bond's Homeroom	M	5 PO Box 310
00492	Jones	Kaitlyn	Bond's Homeroom	M	5 PO Box 638
00494	O'Neal	De'Shanti	Bond's Homeroom	M	5 PO Box 661
00497	Stubbs	Brandy	Bond's Homeroom	M	5 PO Box 772