

Using the Market Query to Set-up Showmanship Classes

The Market Query can be used to copy market entries from the original entry class used to group animals by weight for judging to a market showmanship class where the exhibitors can be sorted by age and then the class split into groups by exhibitor age.

1. Create a *Fairbook* class for market showmanship.
2. Create a corresponding *Market Book* class for market showmanship.
3. Go **File|Mark Market Entries Query**.

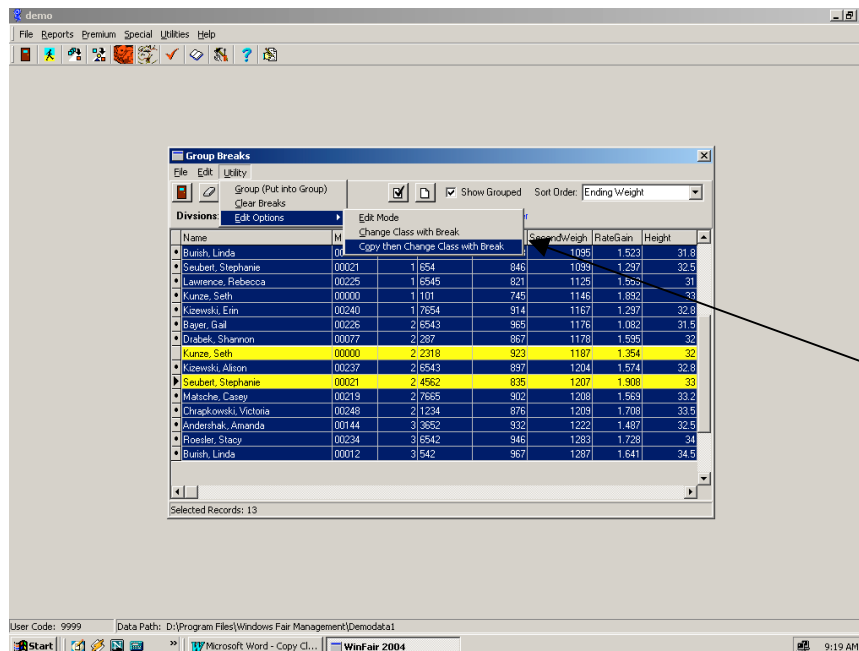

In the above screen the entries in the original market class that are to be copied to the showmanship class have been highlighted. Go **Utility|Edit Options|Copy then Change Class with Break**. Click on *Copy the Change Class with Break* to activate the copy option.

4. Click on the **Group Button**.

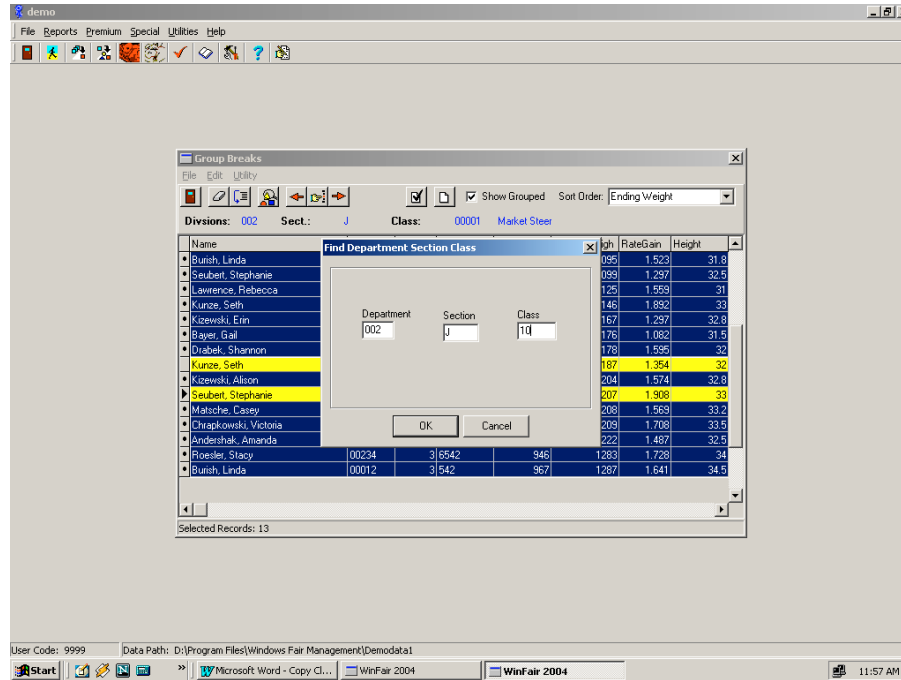

An input box will display. Type the *Dept/Section/Class* of the Fairbook class where the current entries are to be copied. In our case, we are copying the entries to a Showmanship class. Click **OK**. A Break Number input screen will display. Enter '1' for a *Break Number* as a default.

5. Go **File|Find**. The highlighted entries will now display in the new class. The original entries remain in the market class.

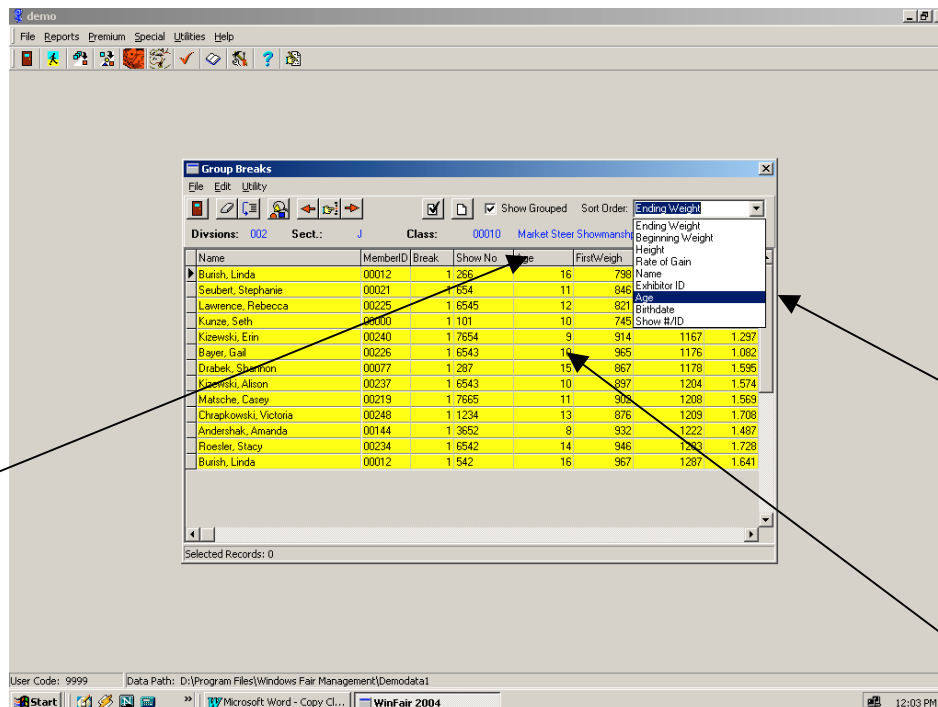

Use the bottom *Scroll Bar* to view the rightmost columns of the query spreadsheet. Drag the *Age* column (Exhibitor Age) to the center of the screen. Select '*Age*' as the *Sort Order*.

- The query will sort by exhibitor age. Use the query options to mark the breaks within the showmanship class according to exhibitor age.

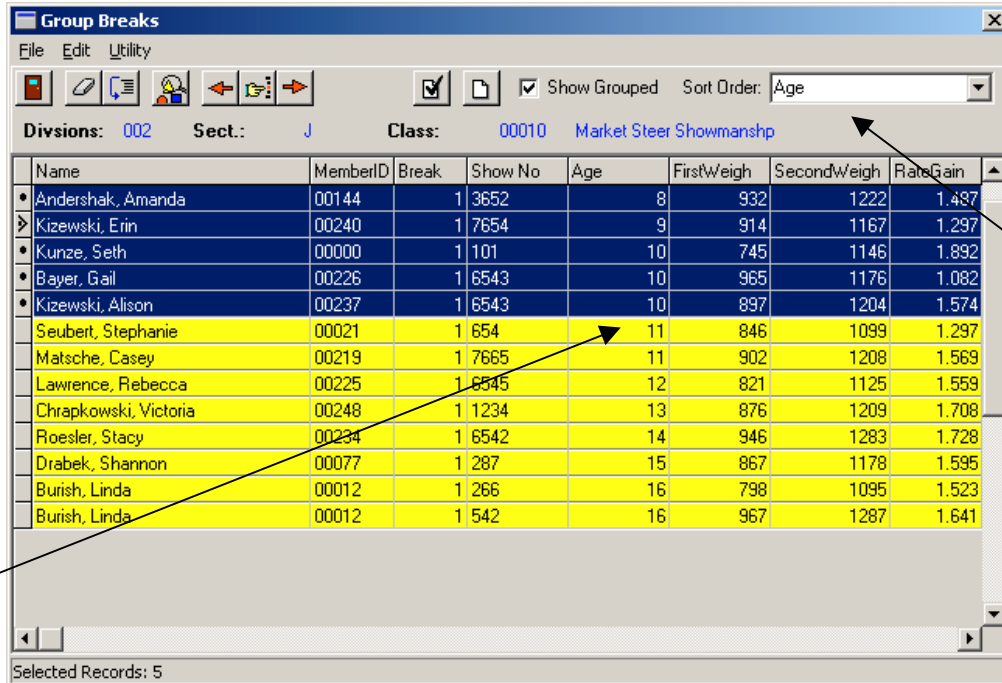

Divisions: 002 Sect.: J Class: 00010 Market Steer Showmanshp

Name	MemberID	Break	Show No	Age	FirstWeigh	SecondWeigh	RateGain
Andershak, Amanda	00144	1	3652	8	932	1222	1.487
Kizewski, Erin	00240	1	7654	9	914	1167	1.297
Kunze, Seth	00000	1	101	10	745	1146	1.892
Bayer, Gail	00226	1	6543	10	965	1176	1.082
Kizewski, Alison	00237	1	6543	10	897	1204	1.574
Seubert, Stephanie	00021	1	654	11	846	1099	1.297
Matsche, Casey	00219	1	7665	11	902	1208	1.569
Lawrence, Rebecca	00225	1	6545	12	821	1125	1.559
Chrapkowski, Victoria	00248	1	1234	13	876	1209	1.708
Roesler, Stacy	00234	1	6542	14	946	1283	1.728
Drabek, Shannon	00077	1	287	15	867	1178	1.595
Burish, Linda	00012	1	266	16	798	1095	1.523
Burish, Linda	00012	1	542	16	967	1287	1.641

Selected Records: 5