

Entering Judging Results for Market Entries

Placing Judging Results for classes that have been 'grouped' instead of moved to individual classes can pose a few questions. Grouping market entries within the class is the easiest method of handling 'weight splits' for show purposes. Placing the entries in the Judging Results file is also easy if you understand how they display on the Judging Results Screen.

Note: If you plan to use the Market Auction Query, the market entry classes must be opened in Judging Results to write them to the Judging Results file. The query will attempt to find the entries in Judging Results to display the 'Placing' when the query is opened. If you do not use Judging Results Placings in assigning Sale Order Numbers, the Market Entries still must be scanned into Judging Results to have market entries display in the Auction Query.

If a class is not displaying in the Market Auction Query, simply go to File|Judging Results and open the class in Judging Results first. Then go File|Market Auction Query and the entries will display.

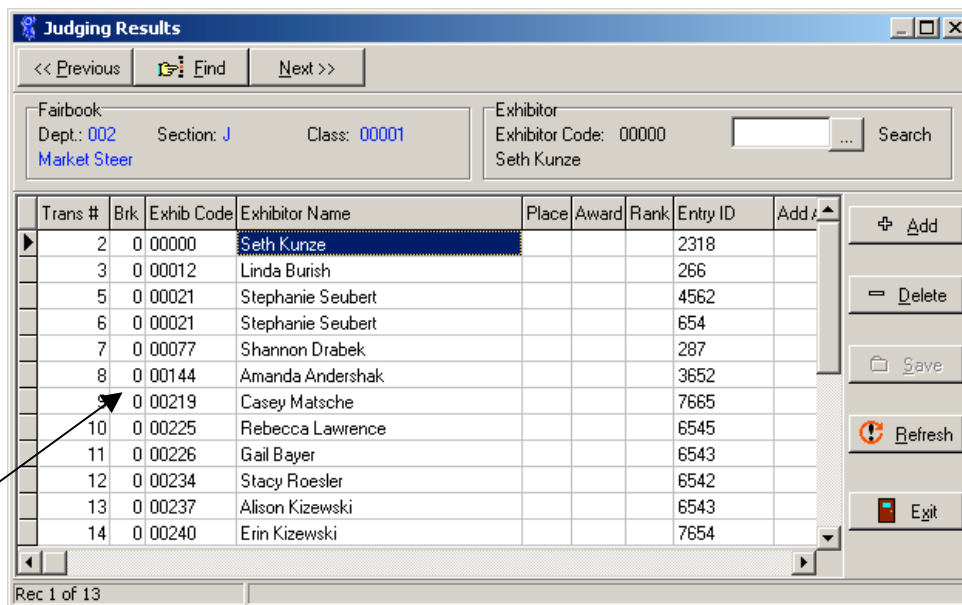

Trans #	Brk	Exhib Code	Exhibitor Name	Place	Award	Rank	Entry ID	Add
2	0	00000	Seth Kunze				2318	
3	0	00012	Linda Burish				266	
5	0	00021	Stephanie Seubert				4562	
6	0	00021	Stephanie Seubert				654	
7	0	00077	Shannon Drabek				287	
8	0	00144	Amanda Andershak				3652	
10	0	00219	Casey Matsche				7665	
10	0	00225	Rebecca Lawrence				6545	
11	0	00226	Gail Bayer				6543	
12	0	00234	Stacy Roesler				6542	
13	0	00237	Alison Kizewski				6543	
14	0	00240	Erin Kizewski				7654	

1. Notice that the above listing does not have the *Market Entry Breaks* listed in the 'Brk' column. If this happens, usually the Judging Results for this class have been scanned in before the *Entry Breaks* were marked. To correct this, proceed as follows:

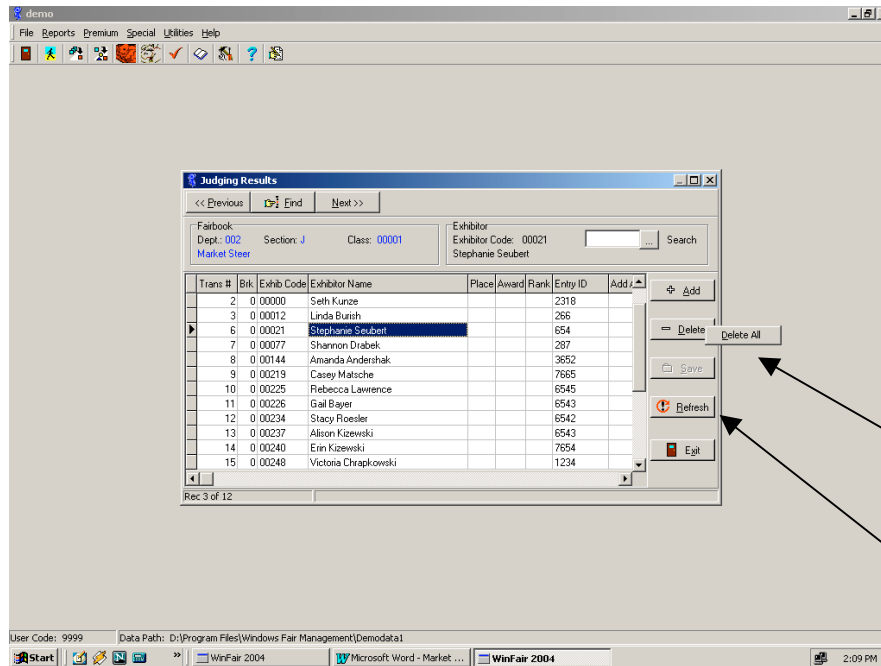

- Hold the mouse over the **Delete Key** and click the right mouse key. A *'Delete All'* option will display. Select the **Delete All**. This will delete entries that have been previously scanned into this class. Deleting all Judging Results in this one class does not affect any other Judging Results in the Judging Results file. It also does not delete the original entry from the entry file.
- Once the Judging Results have been deleted, click on the **Refresh Key**. This will read the Market Entries back into the Judging Results file. This time they will contain the *Break Number*. This will allow sorting by break. Note the following screen. (*Note: If you use 'Delete All' and 'Refresh' after Placings have been entered, the placings will be lost when the Judging Results are deleted and will have to be re-entered after the 'Refresh'.*)
- After the screen has been refreshed, the file can be sorted by *Break Number* for ease in placing the entries.

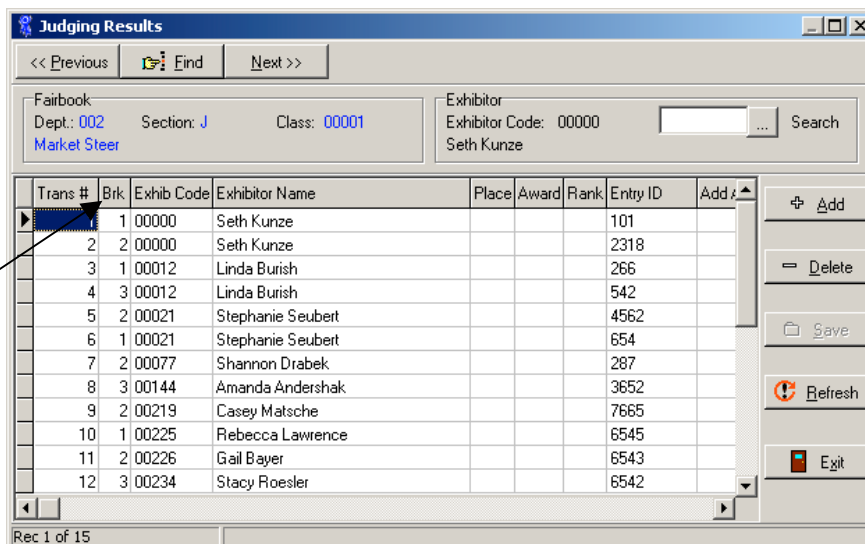

To display the Sort menu, place the mouse cursor on the Judging Results grid. Right Click on the mouse to display the menu. Click on the desired Sort Order. At this point, the grid will automatically re-sort and re-display.

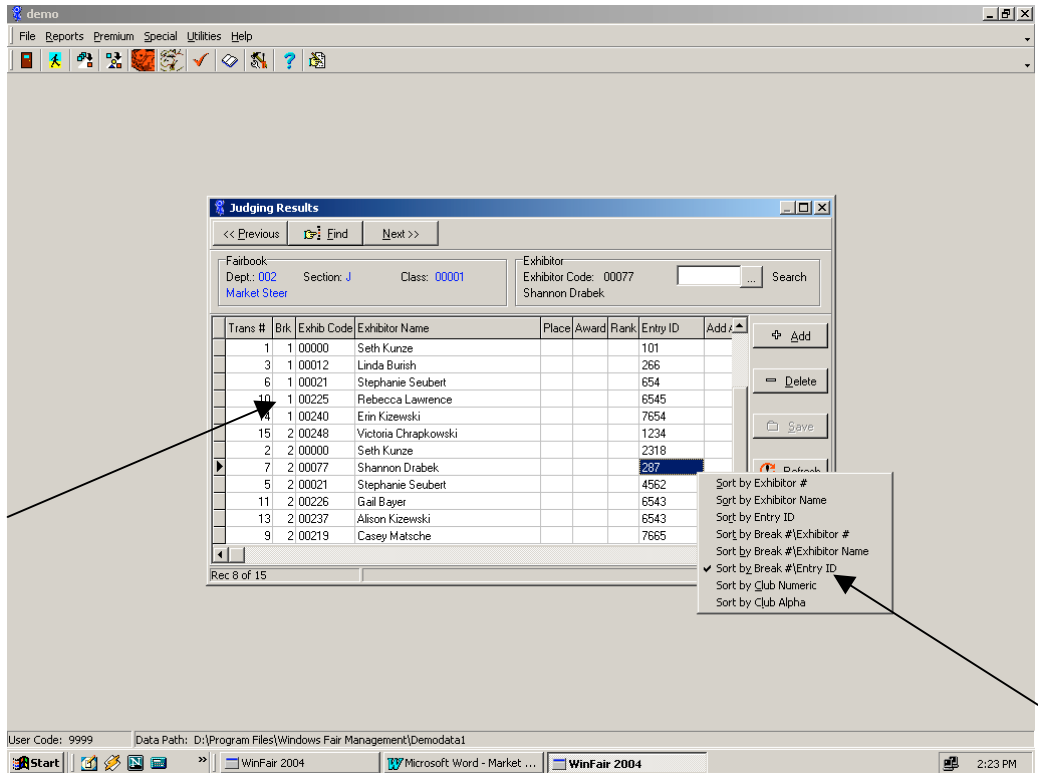

The screenshot shows a software window titled 'demo' with a menu bar (File, Reports, Premium, Special, Utilities, Help) and a toolbar. The main area contains a 'Judging Results' dialog box. This dialog has search fields for 'Fairbook' (Dept.: 002, Section: J, Class: 0001) and 'Exhibitor' (Exhibitor Code: 00077, Shannon Drabek). Below these is a table with columns: Trans #, Brk, Exhib Code, Exhibitor Name, Place, Award, Rank, Entry ID, and Add. The table contains 15 rows of data. A context menu is open over the table, listing sorting options: Sort by Exhibitor #, Sort by Exhibitor Name, Sort by Entry ID, Sort by Break #|Exhibitor #, Sort by Break #|Exhibitor Name, Sort by Break #|Entry ID (checked), Sort by Club Numeric, and Sort by Club Alpha. A status bar at the bottom shows 'User Code: 9999' and 'Data Path: D:\Program Files\Windows Fair Management\Demodata1'. The Windows taskbar at the bottom shows 'WinFair 2004' and 'Microsoft Word - Market ...'.

Trans #	Brk	Exhib Code	Exhibitor Name	Place	Award	Rank	Entry ID	Add
1	1	00000	Seth Kunze				101	
3	1	00012	Linda Burish				266	
6	1	00021	Stephanie Seubert				654	
10	1	00225	Rebecca Lawrence				6545	
11	1	00240	Erin Kizewski				7654	
15	2	00248	Victoria Chrapkowski				1234	
2	2	00000	Seth Kunze				2318	
7	2	00077	Shannon Drabek				237	
5	2	00021	Stephanie Seubert				4562	
11	2	00226	Gail Bayer				6543	
13	2	00237	Allison Kizewski				6543	
9	2	00219	Casey Matsche				7665	